

# Phase 1

CMS Board  
 Placed @ Hope River Rd & East of Menzies St  
 for West Bound Traffic

Hope River Rd  
 Closed from  
 Williams Rd to  
 Kent Rd  
 From 9am - 2pm  
 Use Alt. Route

CMS Board  
 Placed @ Beas Rd & Hope River Rd  
 for North Bound Traffic

Hope River Rd  
 Closed from  
 Williams Rd to  
 Kent Rd  
 From 9am - 2pm  
 Use Alt. Route

Phase 1 - hard closure on Hope River Road from Williams Road to Kent Road  
 All traffic control equipment and services will comply with the latest edition of MOTI Traffic Management Manual  
 & WorkSafe BC Act

Phase 1 - hard closure on Hope River Road from Williams Road to Kent Road  
 All traffic control equipment and services will comply with the latest edition of MOTI Traffic Management Manual  
 & WorkSafe BC Act

Comments:  
 Nickel Bros House Moving - Jackie Lau Carr - 604-944-9430  
 Job description: Relocate home at 46239 Hope River Road to 46125 Riverside Drive in Chilliwack  
 Date & Time: Aug. 7, 2020 8am-5pm  
 -CMS Boards will be in place 72 hours prior to move. Notice to residents will be sent out a week in advance.  
 -This area is a 50km/h  
 -No parking restrictions require on north and south side of Hope River Road and Riverside Drive  
 -No parking restrictions require on east and west side of Hope River Road and Riverside Drive  
 -TCPs are to assist local traffic only in designated areas where there no other exits but on move route  
 -This job will be done in 4 phases

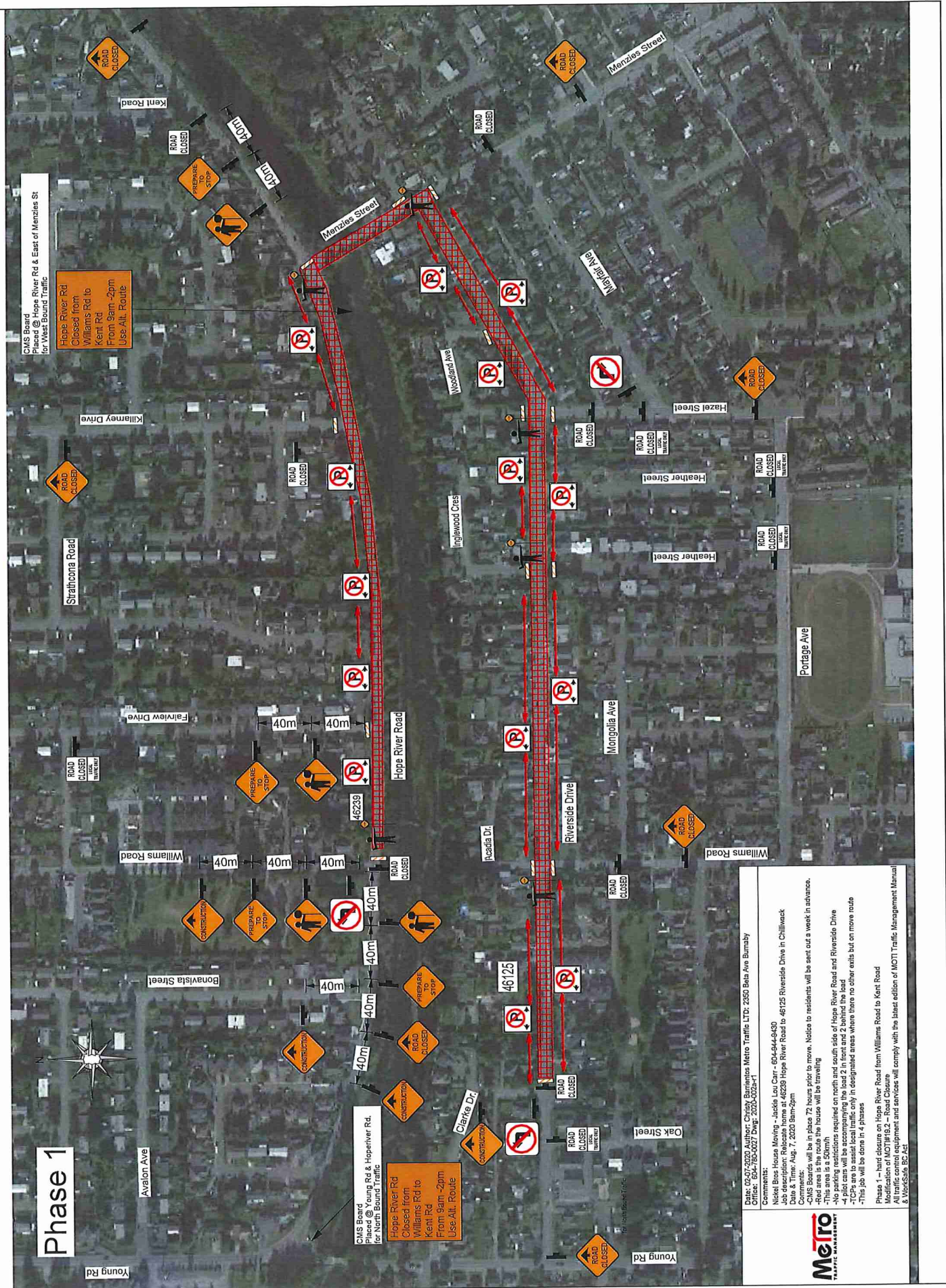

# Phase 2



**Comments:**  
 Dates: 02-07-2020 Author: Chisley Barrientos Metro Traffic LTD.: 2350 Beta Ave Burnaby  
 Office: 604-780-0027 Dwg: 2020-002B-11

Nickel Bros House Moving - Jackle Lou Carr - 604-944-3430  
 Job description: Relocate home at 46239 Hope River Road to 46725 Riverside Drive in Chilliwack  
 Date & Time: Aug. 7, 2020 9am-2pm

**Comments:**  
 -CMS Boards will be in place 72 hours prior to move. Notice to residents will be sent out a week in advance.  
 -Red area is the route the house will be travelling  
 -No parking restrictions required on north and south side of Hope River Road and Riverside Drive  
 -4 pilot cars will be accompanying the load 2 in front and 2 behind the load  
 -TCPs are to assist local traffic only in designated areas where there no other exits but on move route  
 -This job will be done in 4 phases

Phase 2 - hard closure on Menzies St. from Hope River Rd. to Riverside Dr.  
 Modification of MOT#19.2 - Road Closure  
 All traffic control equipment and services will comply with the latest edition of MOTI Traffic Management Manual & WorkSafe BC Act.

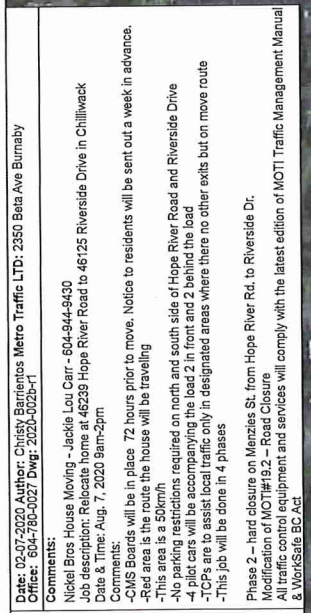

**CMS Board**  
 Placed @ Young Rd & Hopewell Rd  
 for North Bound Traffic

**Riverside Dr**  
 Closed from  
 Clarke Dr to  
 Menzies St.  
 From 9am - 2pm  
 Use Alt. Route

**CMS Board**  
 Placed @ Hope River Rd & East of Menzies St.  
 for West Bound Traffic

**Hope River Rd**  
 Closed from  
 Williams Rd to  
 Kent Rd  
 From 9am - 2pm  
 Use Alt. Route

# Phase 3

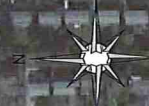

Date: 09-07-2020 Author: Christy Barrientos Metro Traffic LTD: 2350 Beta Ave Burnaby  
Office: 604-780-0021 Dwg: 2020-002c-r1

**Comments:**

- Nickel Bros House Moving - Jackie Lou Carr - 604-944-9430
- Job description: Relocate home at 46239 Hope River Road to 46125 Riverside Drive in Chilliwack
- Date & Time: Aug. 7, 2020 9am-2pm
- Comments:
- CMS Boards will be placed 72 hours prior to move. Notice to residents will be sent out a week in advance.
- Red area is the route the house will be travelling
- This area is a 50km/h
- No parking restrictions required on north and south side of Hope River Road and Riverside Drive
- 4 pilot cars will be accompanying the load 2 in front and 2 behind the load
- TCPs are to assist local traffic only in designated areas where there no other exits but on move route
- This job will be done in 4 phases

This is Phase 3 - A hard closure on Riverside Dr. from Menzies St. to Clarke Dr  
Modification of MOTT#1912 - Road Closure  
All traffic control equipment and services will comply with the latest edition of MOTT Traffic Management Manual & WorkSafe BC Act

CMS Start Place @ Hope River Rd & East of Menzies St for West Bound Traffic

Hope River Rd Closed from Williams Rd to Kent Rd From 9am - 2pm Use Alt. Route

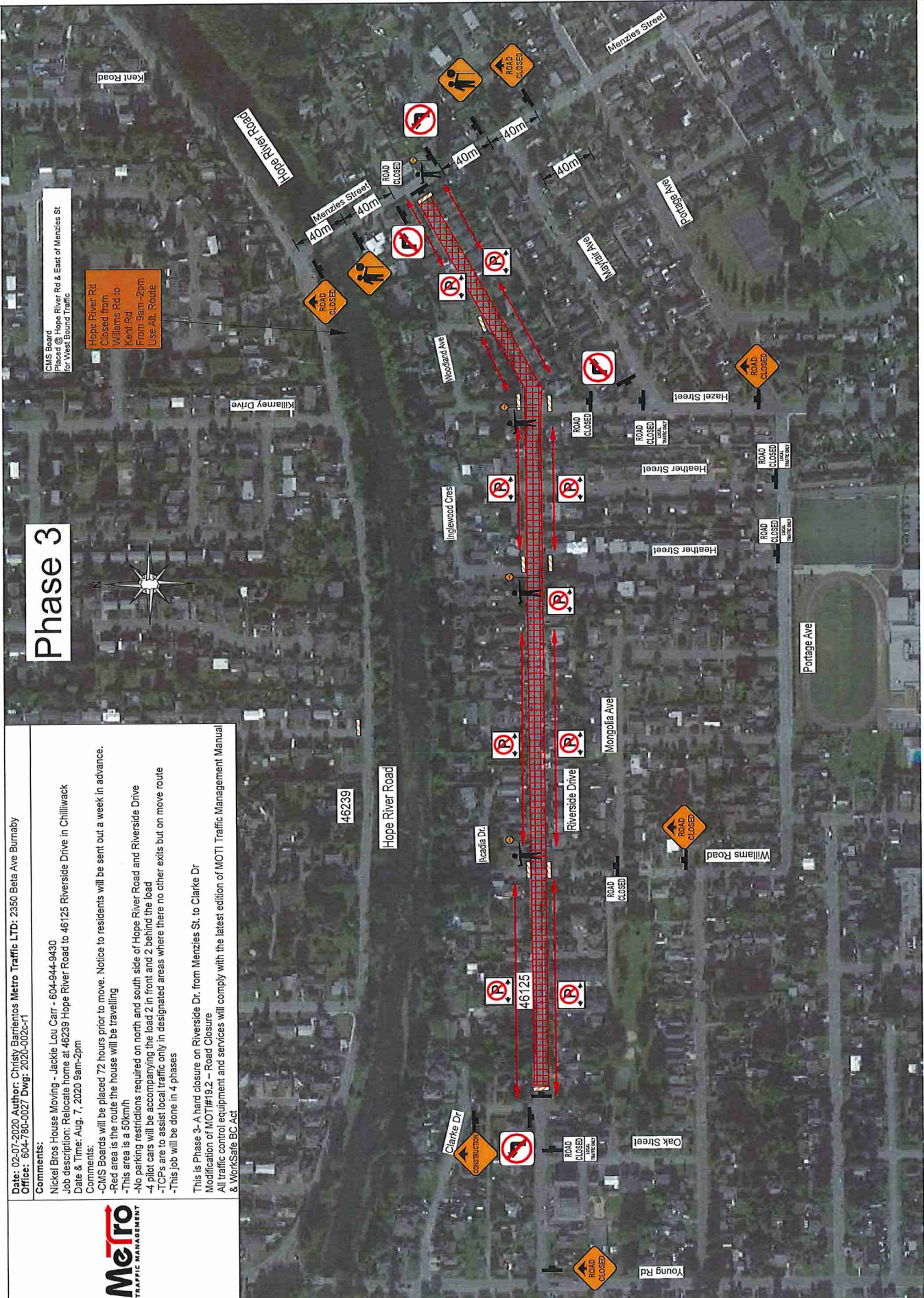

# Phase 4

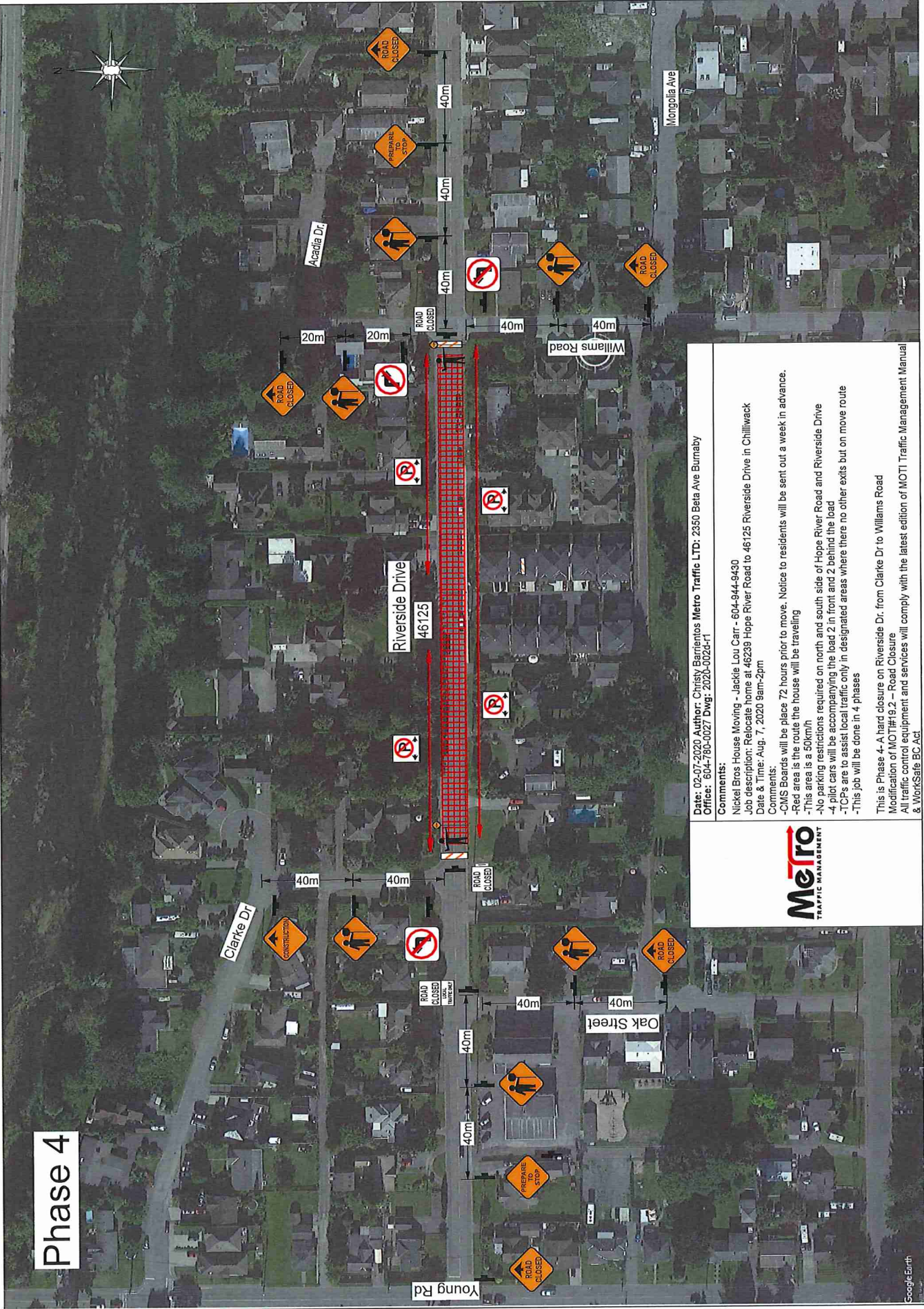

Date: 02.07.2020 Author: Christy Barrientos Metro Traffic LTD: 2350 Beta Ave Burnaby  
Office: 604-786-0027 Dwg: 2020-0025-F11

**Comments:**

- Nickel Bros House Moving - Jackie Lou Carr - 604-944-9430
- Job description: Relocate home at 46239 Hope River Road to 46125 Riverside Drive in Chilliwack
- Date & Time: Aug. 7, 2020 9am-2pm
- Comments:
- CMS Boards will be place 72 hours prior to move. Notice to residents will be sent out a week in advance.
- Red area is the route the houses will be travelling
- This area is a 30km/h
- No parking restrictions required on north and south side of Hope River Road and Riverside Drive
- 4 pilot cars will be accompanying the load 2 in front and 2 behind the load
- TCPs are to assist local traffic only in designated areas where there no other exits but on move route
- This job will be done in 4 phases

This is Phase 4 - A hard closure on Riverside Dr. from Clarke Dr to Williams Road  
 Modification of MOT#19.2 - Road Closure  
 All traffic control equipment and services will comply with the latest edition of MOTI Traffic Management Manual & WorkSafe BC Act

